

my install per pinside user: pfinny 3/29/21

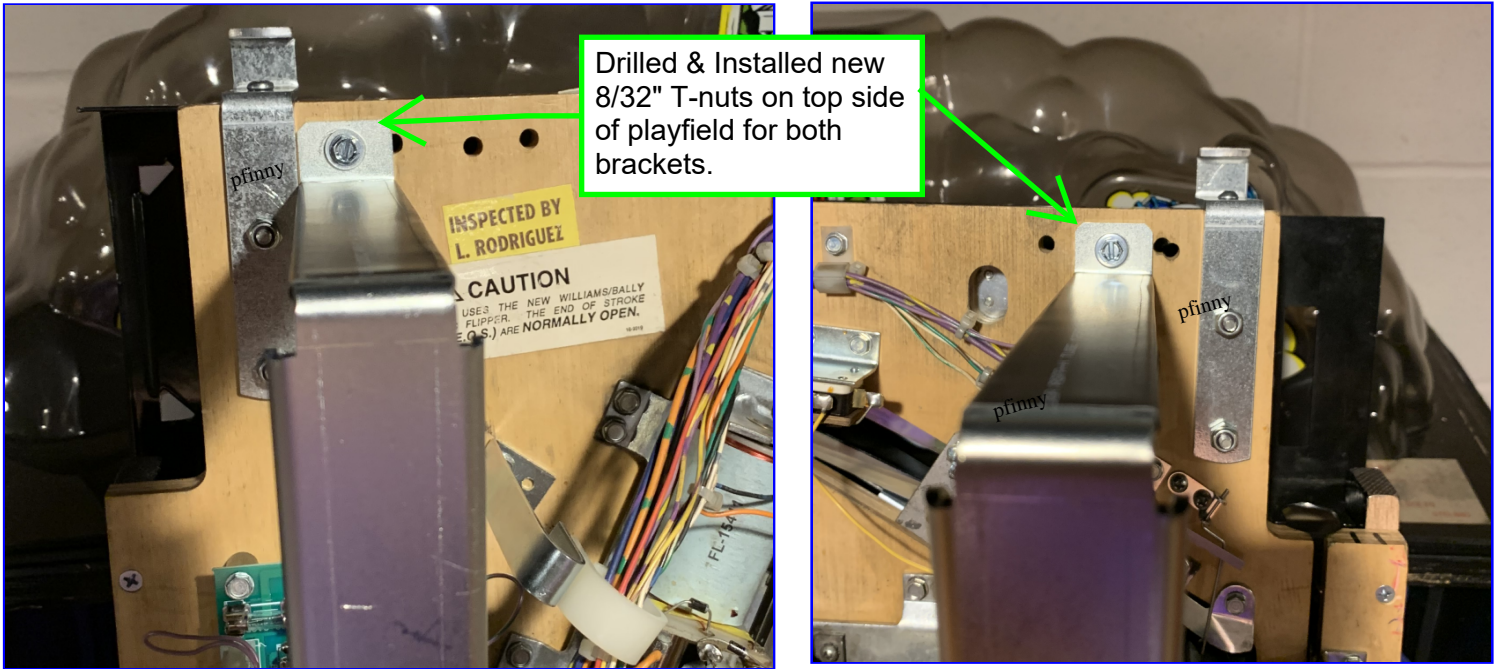

Drilled & Installed new 8/32" T-nuts on top side of playfield for both brackets.

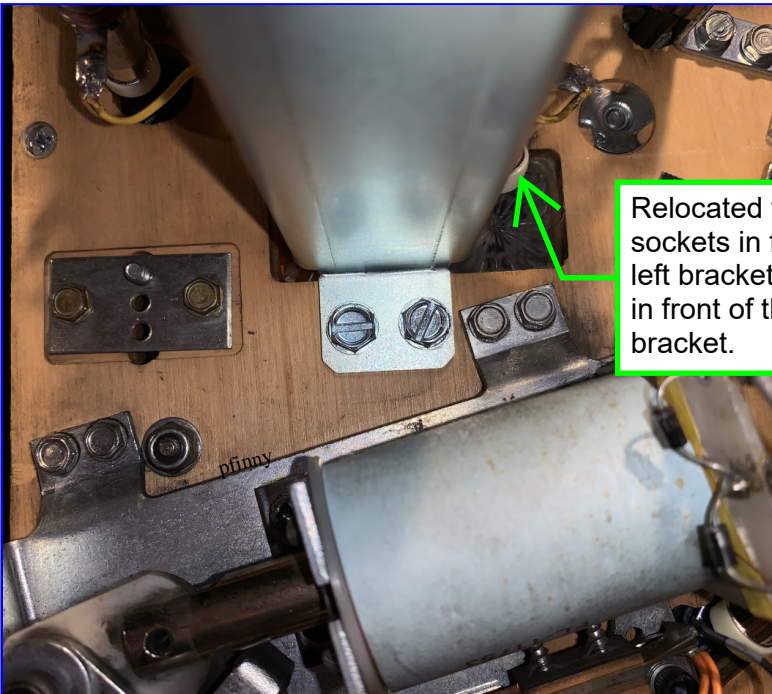

Relocated two (2) Bulb sockets in front of the left bracket and (1) one in front of the right bracket.

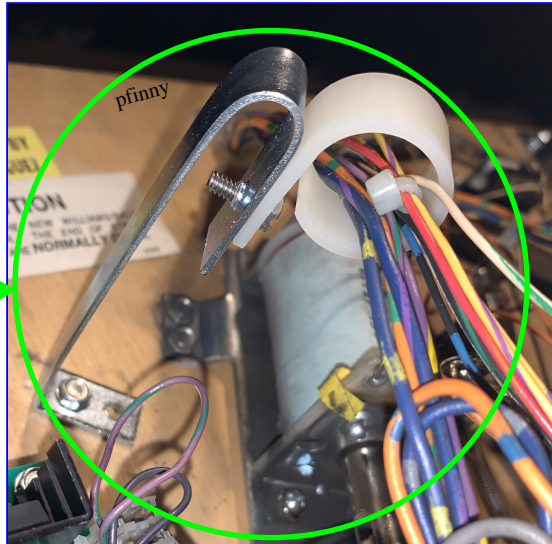
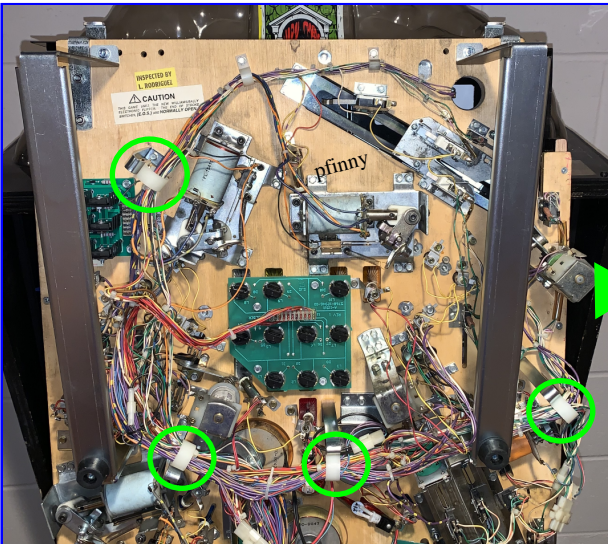
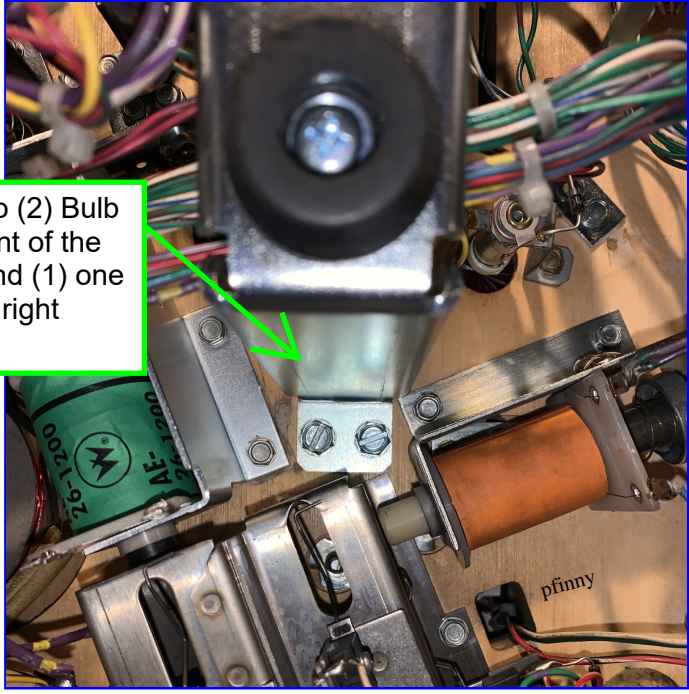

Four of the wiring harness standoffs were too tall after installing the new Stern style playfield support brackets and needed to be lowered.

Instead of buying new or cutting off and redrilling holes I just bent them over as shown and used the existing hole to remount the cable clamps.